

**ET2020 WG Innovation & Digitalisation in VET**

# **Main Features of the Spanish VET System**

**PLA - Madrid, April, 2019**



- ## GENERAL STATE ADMINISTRATION
- General regulation of the VET System
  - Basic curriculum
- ## 17 AUTONOMOUS COMMUNITIES
- Development of Regional Regulations
  - Detailed curriculum
  - Management of Education (ruling schools, hiring teachers, providing facilities & materials...)

# Students in the Education System

VET Students: **824.612**

Increase: **2,5 %**

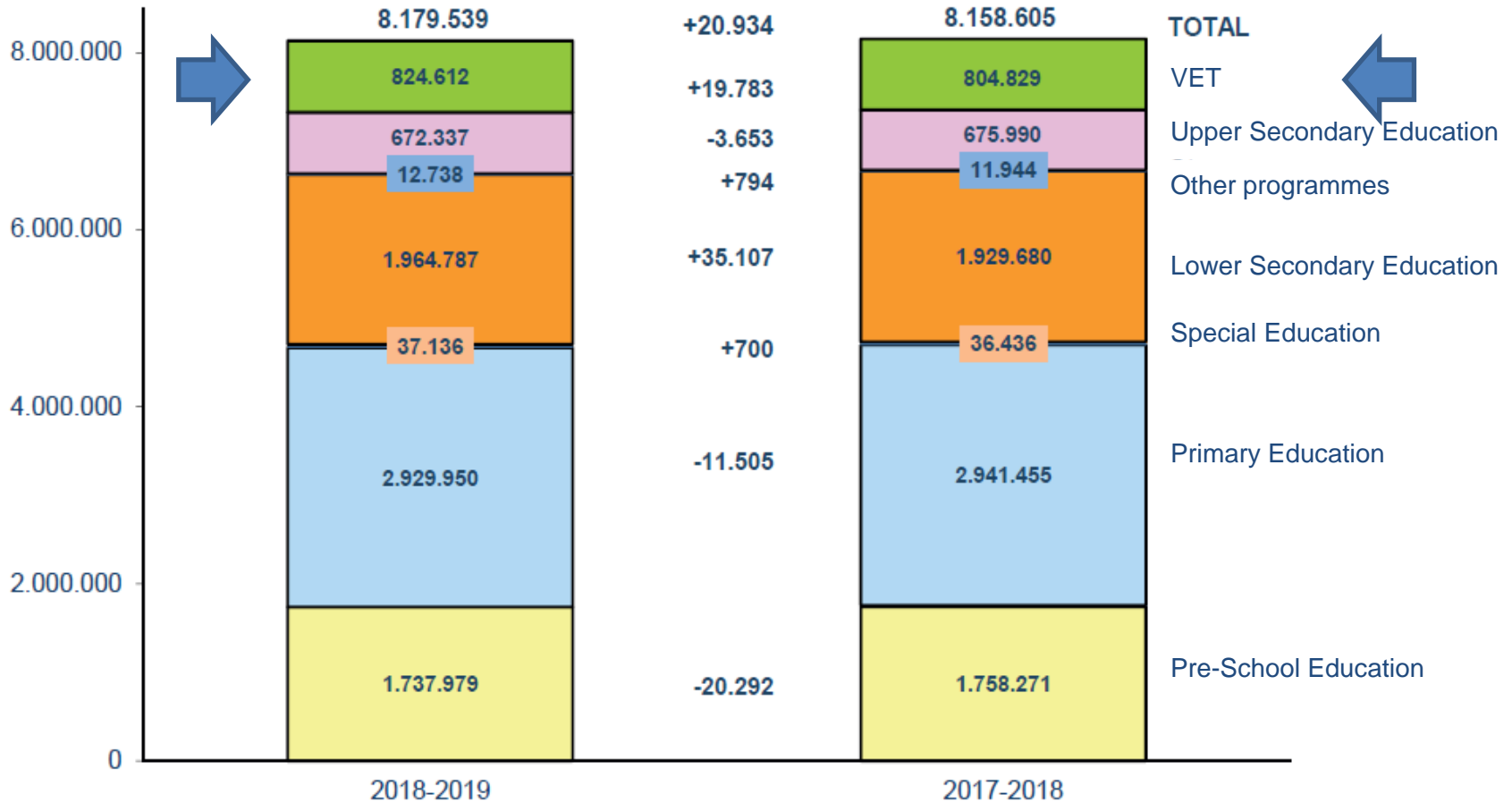

## AN INTEGRATED SYSTEM TO RESPOND TO THE NEEDS OF THE PRODUCTIVE SECTORS

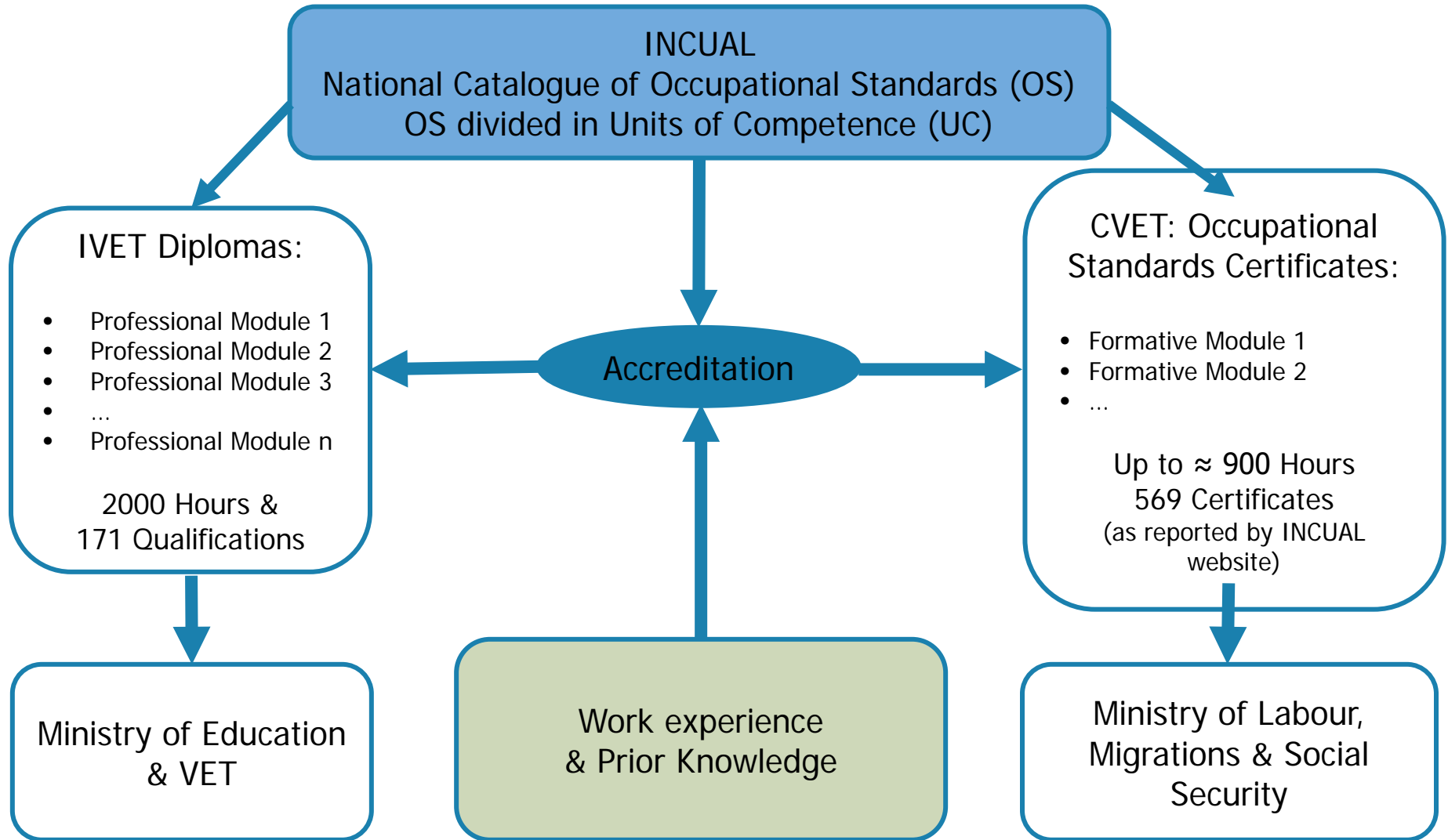



# VET Structure

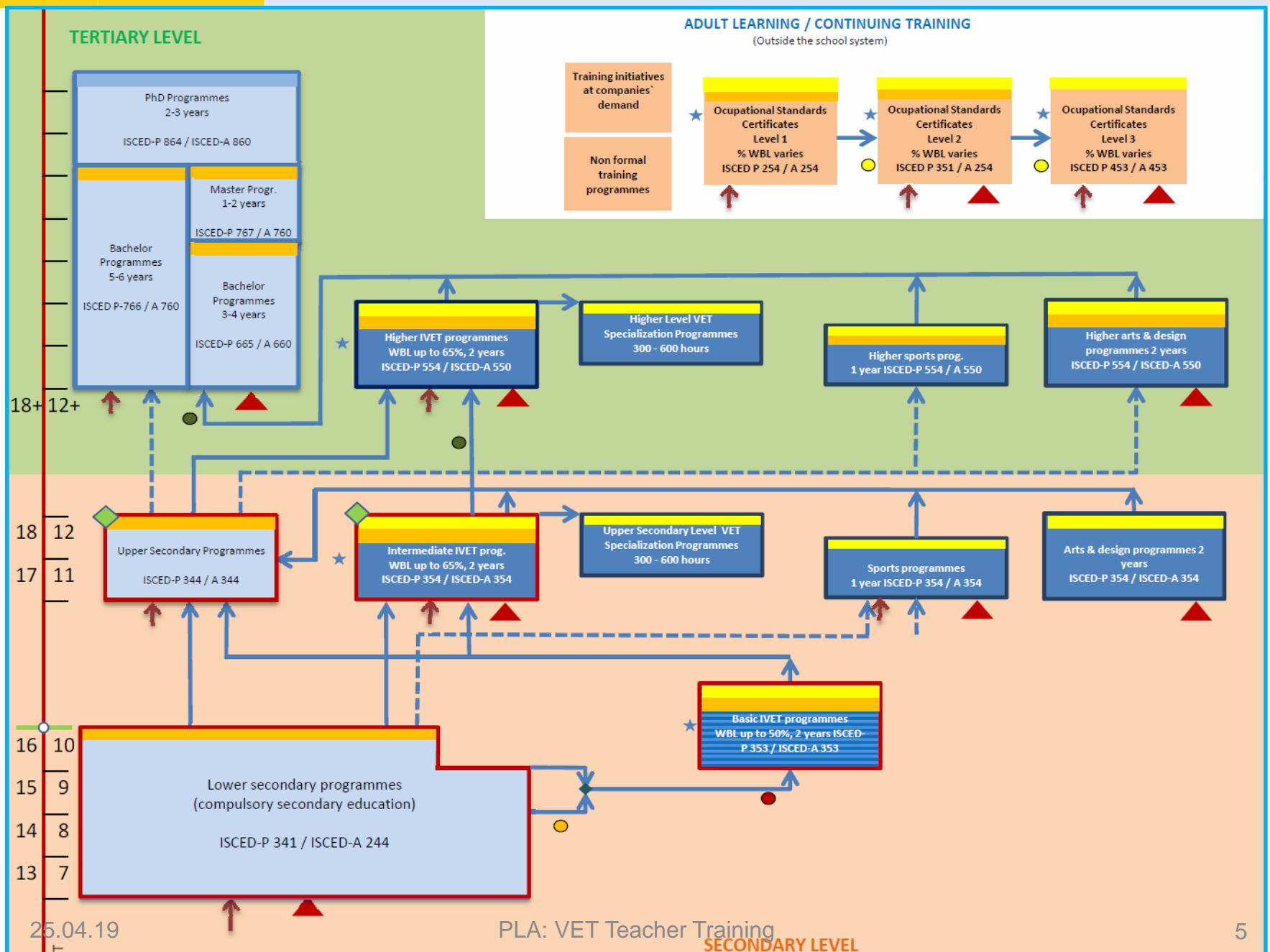

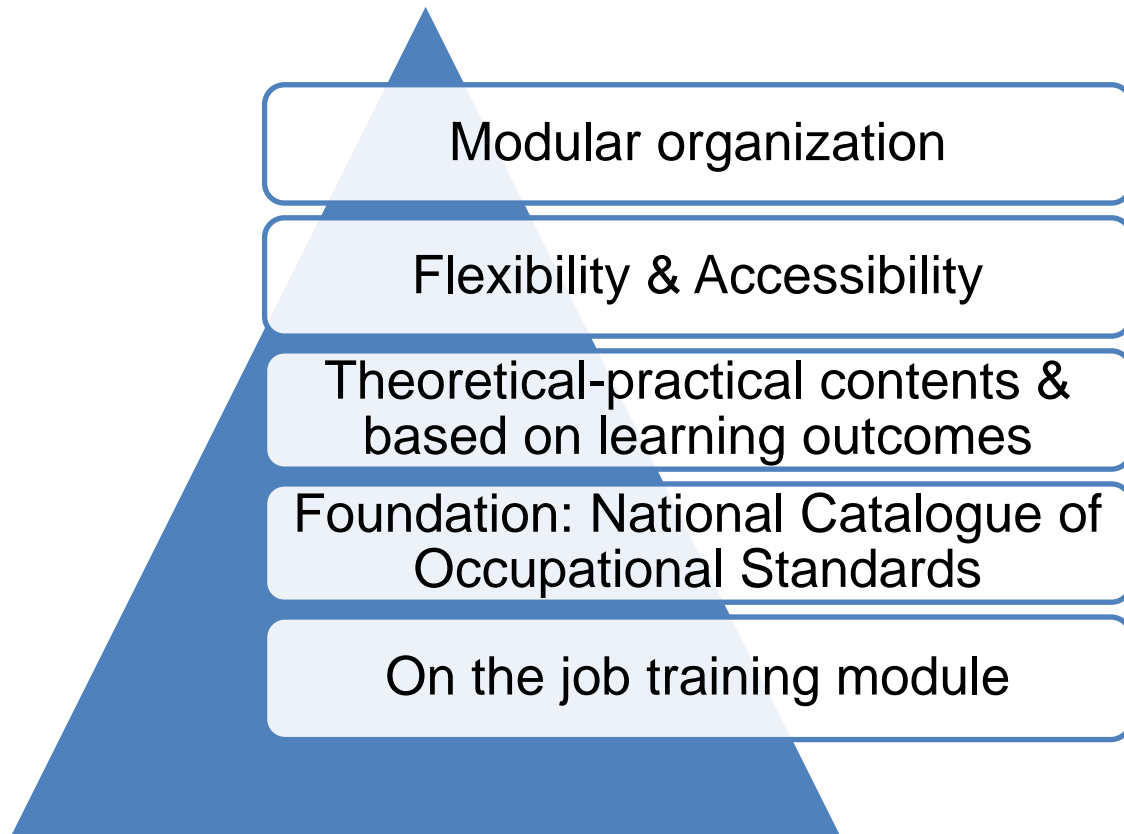

Employability  
Knowledge transfer  
Adaptation

Job placement

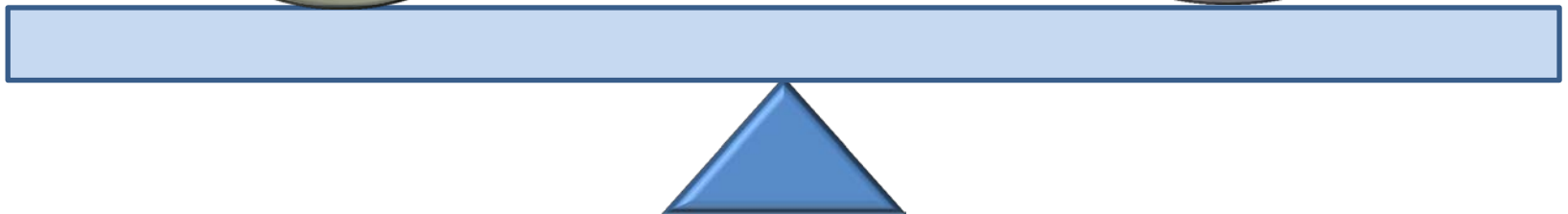
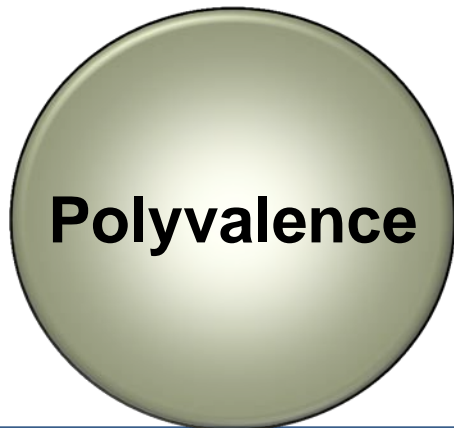

Competence-based training and assessment.

Facilities and equipment: simulation of real situations.

All students: 20% of their training in workplaces  
(about 350,000 students each year)

Dual VET projects

>20,000  
students  
participate

>9,000  
companies  
involved





# Thank You!

**¡Gracias!**

**danke**

**OBRIGADO**

**merçi**

**Thank you**

**GRAZIE**

**Ευχαριστώ**



Subdirección General de Ordenación e Innovación de la  
Formación Profesional  
Ministerio de Educación y Formación Profesional  
C/ Los Madrazo 15-17, 4º planta.  
28014 Madrid  
Teléfono: 91 701 82 93  
[subdireccion.fp@educacion.gob.es](mailto:subdireccion.fp@educacion.gob.es)

